SHIJIANZAZHI

實踐

9

2020

呼格吉勒合作社

[illegible] 實踐

刊名题书：毛泽东

[illegible] ……1

[illegible] ……4

[illegible] ……10

[illegible] ……12

[illegible] ……14

[illegible] ……16

[illegible] ……18

[illegible] ……20

[illegible] ……22

2020 9 [illegible] 936 [illegible]

www.sjzzw.com

[illegible]: sj4812934@sina.com

[illegible]: 16-28

[illegible]: 010010

[illegible]

[illegible]

[illegible]

[illegible] ……24

[illegible]

[illegible] ……26

[illegible]

[illegible] ……28

[illegible]

[illegible] ……30

[illegible]

[illegible] ……32

《[illegible]》 [illegible] ……33

[illegible]

[illegible] ……35

[illegible] ……41

[illegible]

[illegible] 50 [illegible] —— [illegible] ……43

[illegible]

[illegible] ……48

[illegible] ……50

[illegible]

[illegible] ……52

[illegible]

[illegible] ……56

[illegible]

[illegible] ……58

《[illegible]》 [illegible] ……60

[illegible] 7 [illegible] 6 [illegible] ? ……62

[illegible]

[illegible] • [illegible] ? ([illegible] 2 [illegible]) ……64

[illegible] 2019 [illegible] 12 [illegible] 26 [illegible] 27 [illegible]

[illegible] 17500 [illegible] 11 [illegible] 1957 [illegible] 6 [illegible] 1956 [illegible] 3000 [illegible]

[illegible]

2020 ᠣᠨ ᠤ 6 ᠰᠠᠷ᠎ᠠ ᠶᠢᠨ 29 ᠤ ᠡᠳᠦᠷ

[illegible]

[illegible]

[illegible]

— 《[illegible]》

ᠭᠠᠵᠠᠷ: [illegible]

ᠴᠠᠭ: 2020 ᠣᠨ ᠤ 1 ᠰᠠᠷ᠎ᠠ ᠶᠢᠨ 19 ᠦ ᠡᠳᠦᠷ

[illegible]

— 《[illegible]》

ᠭᠠᠵᠠᠷ: [illegible]

ᠴᠠᠭ: 2020 ᠣᠨ ᠤ 6 ᠰᠠᠷ᠎ᠠ ᠶᠢᠨ 8 ᠤ ᠡᠳᠦᠷ

[illegible]

— 《[illegible]》

ᠭᠠᠵᠠᠷ: [illegible]

ᠴᠠᠭ: 2019 ᠣᠨ ᠤ 7 ᠰᠠᠷ᠎ᠠ ᠶᠢᠨ 15 ᠤ ᠡᠳᠦᠷ

[illegible]

[illegible]

ᠴᠠᠭ: 2015 ᠣᠨ ᠤ 1 ᠰᠠᠷ᠎ᠠ ᠶᠢᠨ 20 ᠤ ᠡᠳᠦᠷ

[illegible]

—《[illegible]》

ᠴᠠᠭ: 2018 ᠣᠨ ᠤ 2 ᠰᠠᠷ᠎ᠠ ᠶᠢᠨ 11 ᠤ ᠡᠳᠦᠷ

[illegible]

—《ᠰᠢ ᠵᠢᠨ ᠫᠢᠩ [illegible]》

ᠴᠠᠭ: 2016 ᠣᠨ ᠤ 8 ᠰᠠᠷ᠎ᠠ ᠶᠢᠨ 22 ᠤ ᠡᠳᠦᠷ

[illegible]

ᠴᠠᠭ: 2016 ᠣᠨ ᠤ 5 ᠰᠠᠷ᠎ᠠ ᠶᠢᠨ 24 ᠤ ᠡᠳᠦᠷ

—《[illegible]》

[illegible] 56 ᠦᠨᠳᠦᠰᠦᠲᠡᠨ [illegible]

—《[illegible]》

ᠴᠠᠭ: 2014 ᠣᠨ ᠤ 4 ᠰᠠᠷ᠎ᠠ ᠶᠢᠨ 28 ᠤ ᠡᠳᠦᠷ

[illegible]

[illegible]

[illegible]

5 ᠰᠠᠷ᠎ᠠ ᠶᠢᠨ 22 ᠨᠤ ᠡᠳᠦᠷ᠂ ᠶᠡᠷᠦᠩᠬᠡᠢ ᠳᠠᠷᠤᠭ᠎ᠠ ᠰᠢ ᠵᠢᠨ ᠫᠢᠩ [illegible]

[illegible]

[illegible]

[illegible]

1. [illegible]

[illegible]

★ [illegible]

[illegible]

★ [illegible]

[illegible]

★ [illegible]

[illegible]

[illegible]

[illegible]

[illegible]

庆七一 村企共建 以文促廉文艺晚会

天山镇乡村治理联合党支部成立大会

[illegible]

[illegible]

[illegible] 2018 [illegible] 2016 [illegible]

[illegible] 31 [illegible]

[illegible] 50 [illegible]

[illegible]

[illegible]

[illegible]

2019

2009 … 2007 … 10 … 20 … 2009 … 6 … 19 … ISO14001

[illegible]

(2020 [illegible] 6 [illegible] 29 [illegible] 2020 [illegible] 7 [illegible] 13 [illegible])

[illegible]

[illegible]

[illegible]

《[illegible]》[illegible] 59 [illegible]

[illegible] 45.5% [illegible] 65.5 [illegible] 6.5 [illegible] 3.1 [illegible] 3 [illegible] 2017 [illegible]

[illegible]

2016

50

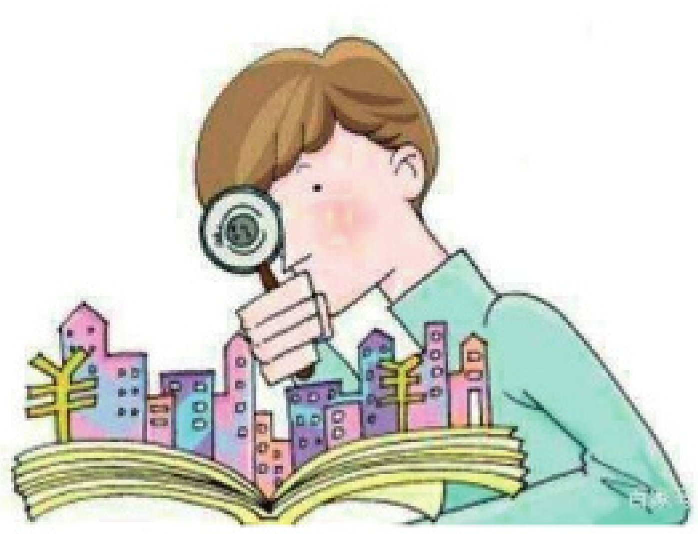

[illegible]

4. [illegible]

[illegible]

5. [illegible] 70 [illegible]

[illegible]

[illegible]

12. [illegible]

[illegible]

11. [illegible] 《Oh my god [illegible]》 [illegible]

[illegible]

10. [illegible] AI [illegible]

[illegible]

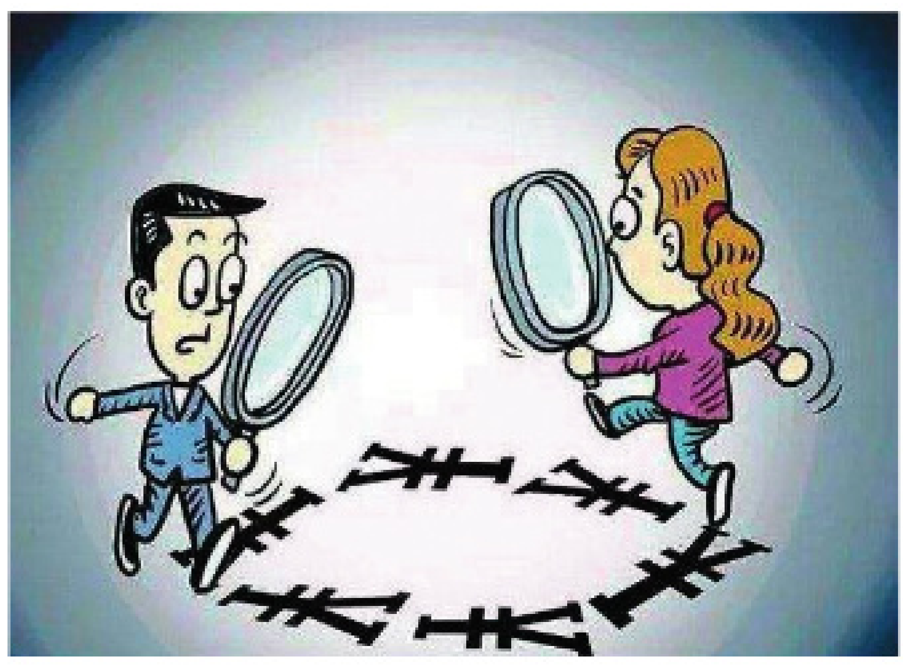

14. [illegible]

[illegible]

13. [illegible]

[illegible]

[illegible]

16. ᠠᠰᠠᠭᠤᠯᠲᠠ: [illegible]

ᠬᠠᠷᠢᠭᠤᠯᠲᠠ: [illegible]

《[illegible]》 [illegible]

15. ᠠᠰᠠᠭᠤᠯᠲᠠ: [illegible]

ᠬᠠᠷᠢᠭᠤᠯᠲᠠ: [illegible]

17. ᠠᠰᠠᠭᠤᠯᠲᠠ: [illegible]

ᠬᠠᠷᠢᠭᠤᠯᠲᠠ: [illegible]

[illegible]

[illegible]

[illegible]

[illegible]

[illegible]

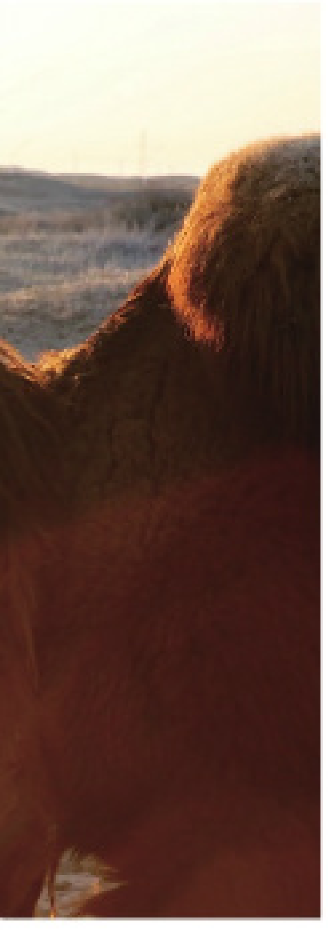

[illegible]

[illegible]

[illegible]

甜蜜蜜

[illegible]

«ᠬᠠᠭᠠᠨ ᠰᠤᠷᠭᠠᠭᠠᠯ»ᠢ ᠳᠤ ᠲᠤᠰᠬᠠᠯ ᠰᠤᠷᠭᠠᠨ ᠬᠦᠮᠦᠵᠢᠭᠦᠯᠬᠦ ᠤᠶᠠᠷ ᠪᠣᠯᠪᠠᠰᠤᠷᠠᠩᠭᠤᠢ

[illegible]

[illegible]

[illegible]

[illegible]

[illegible] 2017 ᠣᠨ ᠤ 6 ᠰᠠᠷ᠎ᠠ ᠳᠤ [illegible]

[illegible]

[illegible] 2015 ᠣᠨ ᠤ 12 ᠰᠠᠷ᠎ᠠ ᠳᠤ [illegible] 76 [illegible]

[illegible] 19 [illegible] 34 [illegible]

[illegible] 2002 ᠣᠨ ᠡᠴᠡ 2017 ᠣᠨ [illegible]

[illegible] 6 [illegible]

[illegible] 114 [illegible]

[illegible] 22 [illegible] 2020 ᠣᠨ ᠤ 4 ᠰᠠᠷ᠎ᠠ [illegible] 7 [illegible] 6 [illegible] 16 [illegible]

[illegible]

[illegible]

1. [illegible]
2. [illegible]
3. [illegible]
4. [illegible]
5. [illegible]
6. [illegible]

学习强国 xuexi.cn 为思想 加个油!

ISSN 1004-0706

刊号:CN15-1001/D　ISSN1004-0706　邮发代号:16-28　定价:5.30元